

EXISTING SOUTH-EAST ELEVATION

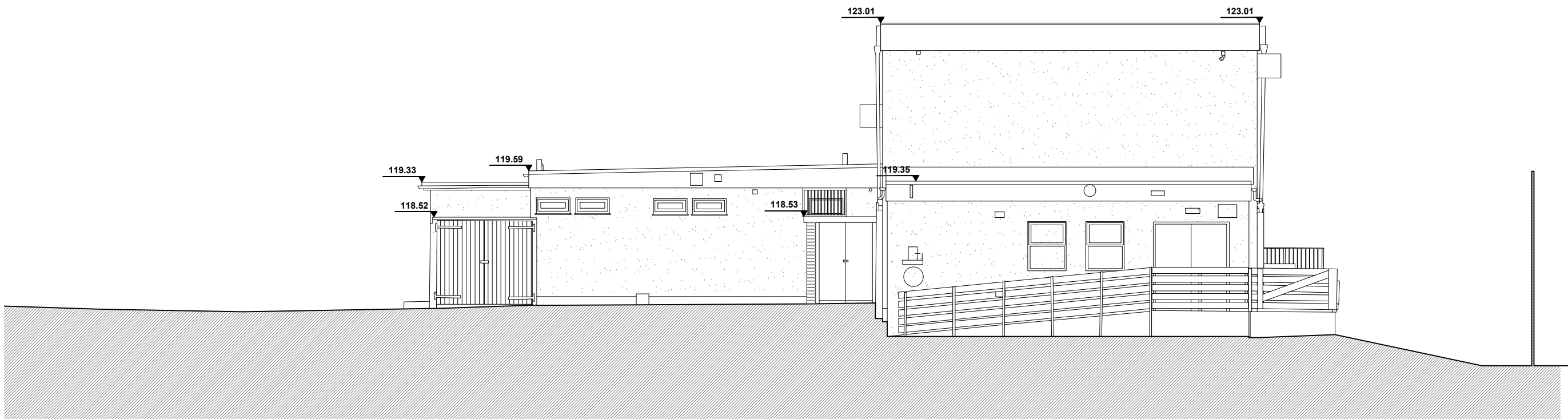

EXISTING SOUTH-WEST ELEVATION

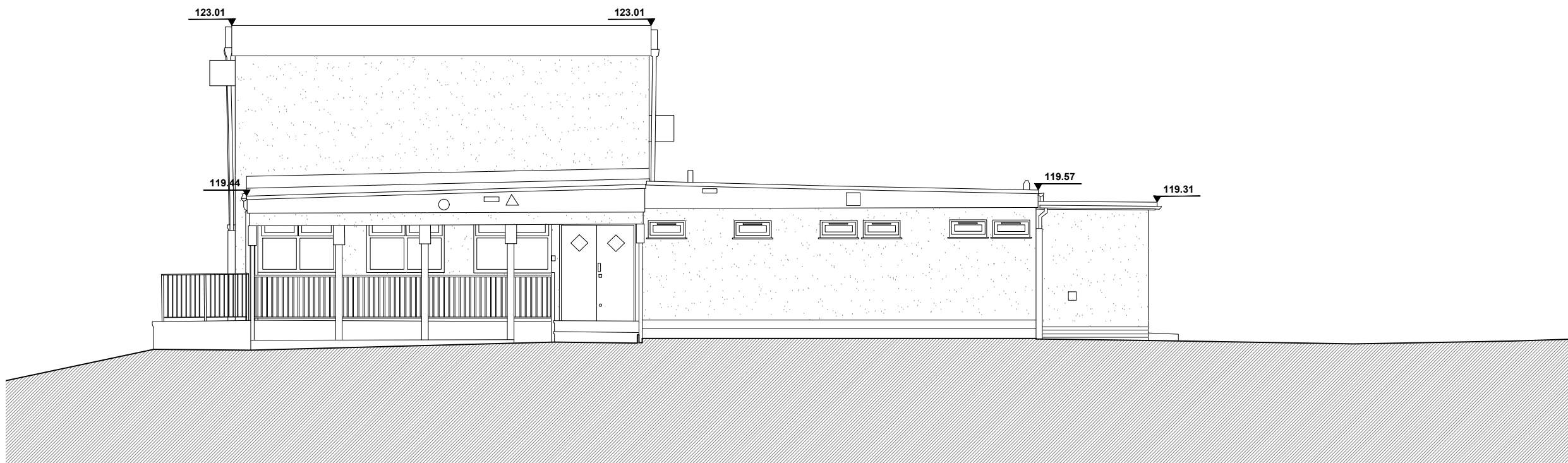

EXISTING NORTH-EAST ELEVATION

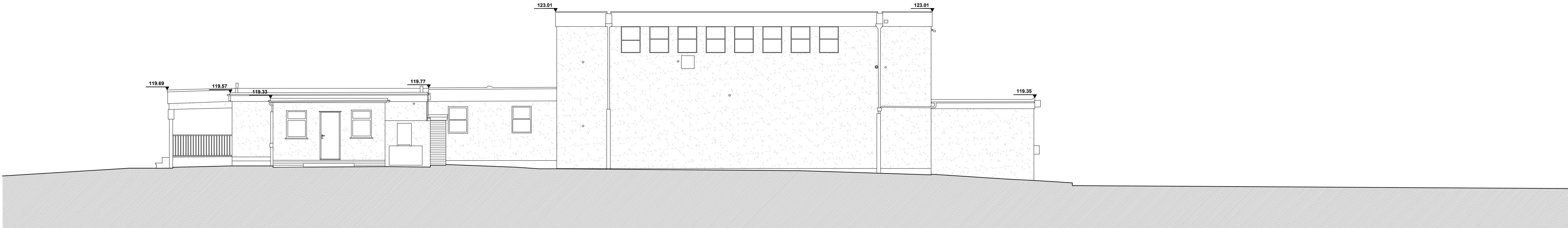

EXISTING NORTH-WEST ELEVATION

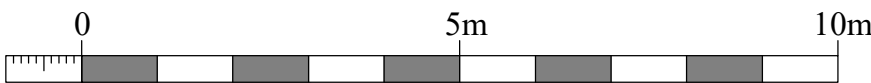

NOTES:
Do Not Scale.
Report all discrepancies, errors and omissions.
Verify all dimensions on site before commencing any work on site or preparing shop drawings.
All materials, components and workmanship are to comply with the relevant British Standards, Codes of Practice, and appropriate manufacturers recommendations that from time to time shall apply.
For all specialist work, see relevant drawings.
This drawing and design are copyright of Clague LLP
Registration number OC335948.

Rev	Date	Description
-----	------	-------------



BALL HALL LIMITED
Ball Hall

Project Title
Proposed New Sports Facility
Fleckney Sports Centre
Leicester Road
Leicester
LE8 8BG

Drawing Description
Existing Elevations

Scale
1:100
Date
June 2024

Drawn by
LB
Checked by

CLAGUE ARCHITECTS

62 Burgate, Canterbury
Kent CT1 2BH
01227 762060
1 Kinsbourne Court, Luton Road,
Harpenden, Hertfordshire AL5 3BL
01582 765102
8, Disney Street
London SE1 1JF
0203 597 6112

CANTERBURY LONDON HARPENDEN

Drawing Number
30113A/03
Revision
P1